



DO NOT SCALE FROM THIS DRAWING. USE FIGURED DIMENSIONS IN ALL CASES. VERIFY DIMENSIONS ON SITE AND REPORT ANY DISCREPANCIES TO THE ARCHITECTS IMMEDIATELY. THIS DRAWING IS TO BE READ IN CONJUNCTION WITH THE ARCHITECTS SPECIFICATION. © THIS DRAWING IS COPYRIGHT AND MAY ONLY BE REPRODUCED WITH THE ARCHITECTS PERMISSION.

NOTES

- SITE BOUNDARY (AREA 21,734SQM - 2.17HA)
- LANDS UNDER THE APPLICANTS OWNERSHIP
- AMENITY
- ANCILLARY
- 1 BED APT
- 2 BED APT (Type A)
- 2 BED APT (Type B)
- 3 BED DUPLEX APT
- 2 BED APT (OWN DOOR)
- 2 BED APT (3P)
- WILDFLOWER MIDDOW MIX (REFER TO LANDSCAPE DRAWING)
- ESB SUBSTATION



REV	DTE	DRN	ISSUE
P1	May 2021	JR	Planning Issue

Reddy Architecture + Urbanism
 Dublin Office
 Clontarf Mills, Clontarf Road, Dublin 6
 T: +353 (0)1 4987000
 W: www.reddyarchitecture.com
 E: info@reddyarchitecture.com

PLANNING APPLICATION

JOB
 Residential Development at Lands South of Stocking Avenue

CLIENT
 Ardstone Homes Limited

DRAWING
 SITE PLAN - 4th FLOOR BLOCK A/
 ROOF LEVEL BLOCKS B, C1, C2, D & E

DATE May 2021 SCALE 1:1000 @ A3
 DRN JR CHECKED AL

JOB NO. DWG NO. REVISION
 P18-153D 3.2_013 P1

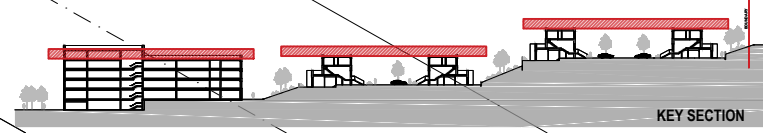

KEY SECTION

ORIGINAL SHEET SIZE = A1